WHILE WE LINGER DOWN THE LANE

SONG

BY

JOHN F. TATE

AND

RAYMOND DE WITT

Writer of "Wondering," "When the Whole World Turns You Down", Etc.,

Published by
DE WITT-TATE
1558 LAFAYETTE AVE.
St. Louis, Mo.

Try This Over On Your Piano

MONTEREY

FOX TROT SONG

Words by
CARL ZERSE

Music by
TOM W. PHILLIPS

CHORUS

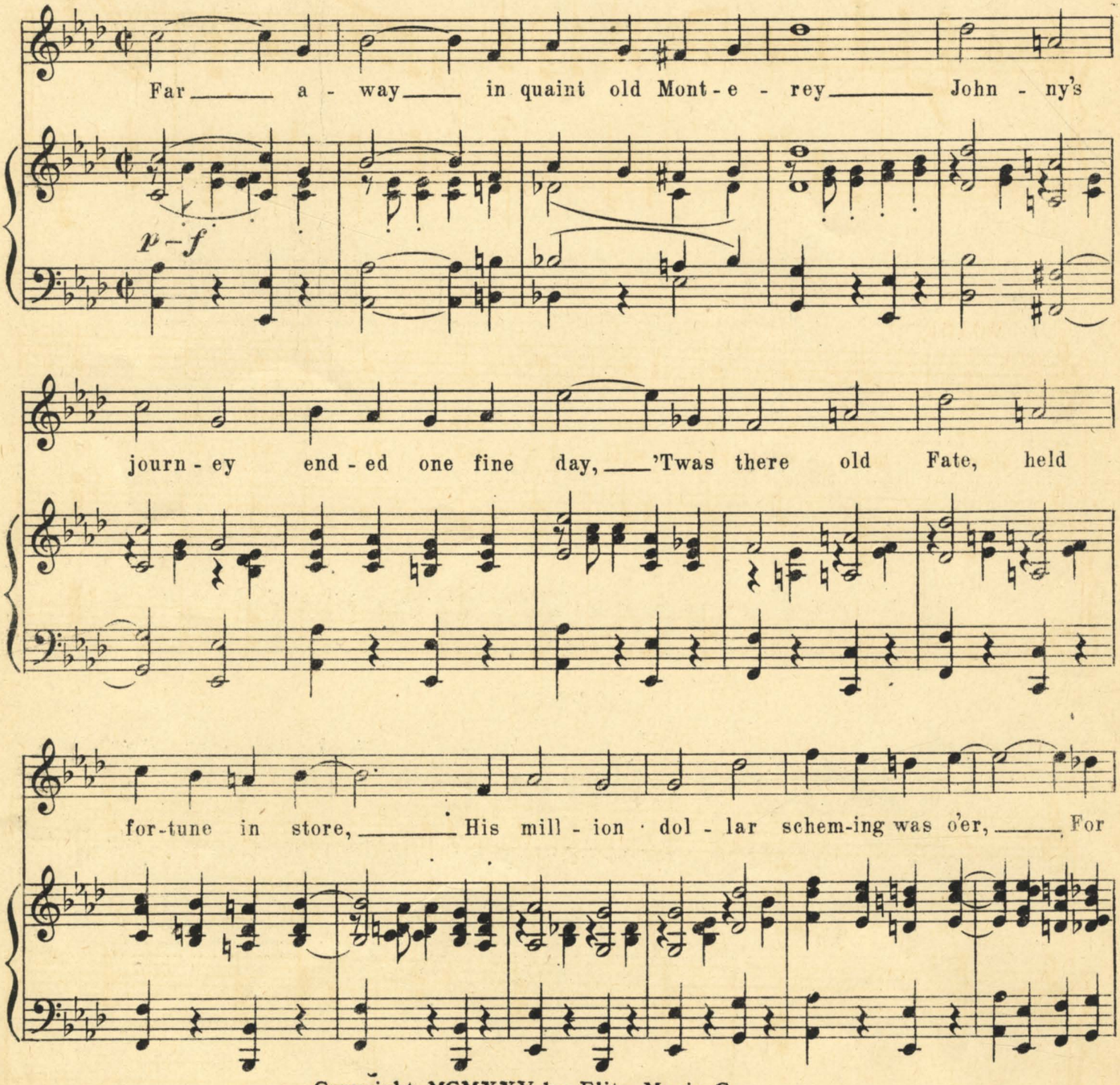

Copyright MCMXXV by Elite Music Co.
210 Olive St. St. Louis, U. S. A.
Herman Darewski Music Pub. Co. London, Eng.
European Agents.

Get A Complete Copy Today

While We Linger Down The Lane

Words and Music by
JOHN F. TATE
and
RAYMOND DE WITT

Intro.

f

VOICE

The ros - es in the gar - den, Re - mind me of you, They all seem to whisp-er, I

Sweet mem - o - ries will lin - ger, For - ev - er of you, My heart just keeps cry - ing, I

© MCMXXVI by De Witt - Tate, St. Louis, Mo.

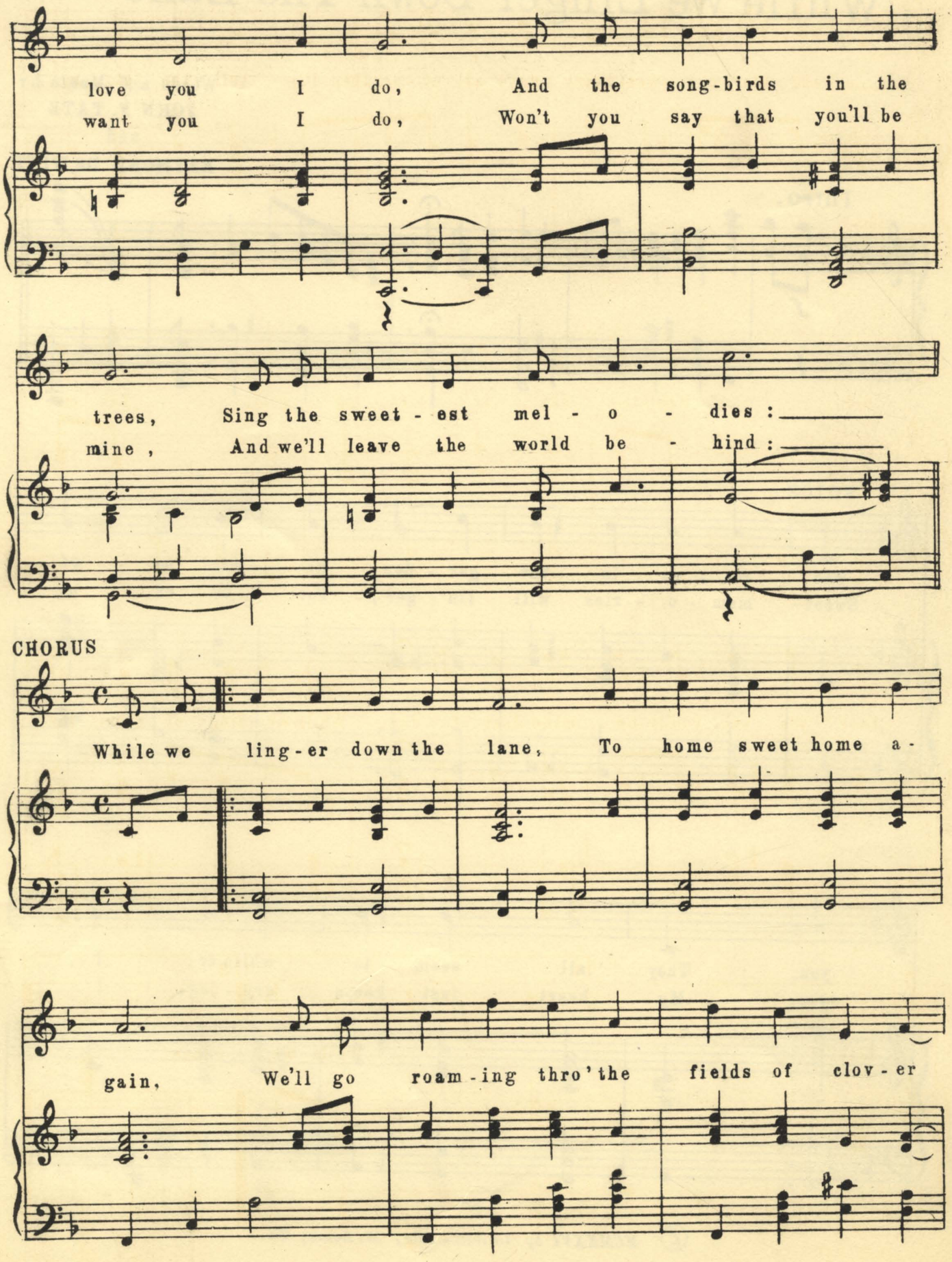
love you I do, And the song-birds in the
want you I do, Won't you say that you'll be
trees, Sing the sweet - est mel - o - dies :
mine , And we'll leave the world be - hind :
CHORUS
While we ling-er down the lane, To home sweet home a-
gain, We'll go roam-ing thro' the fields of clov-er

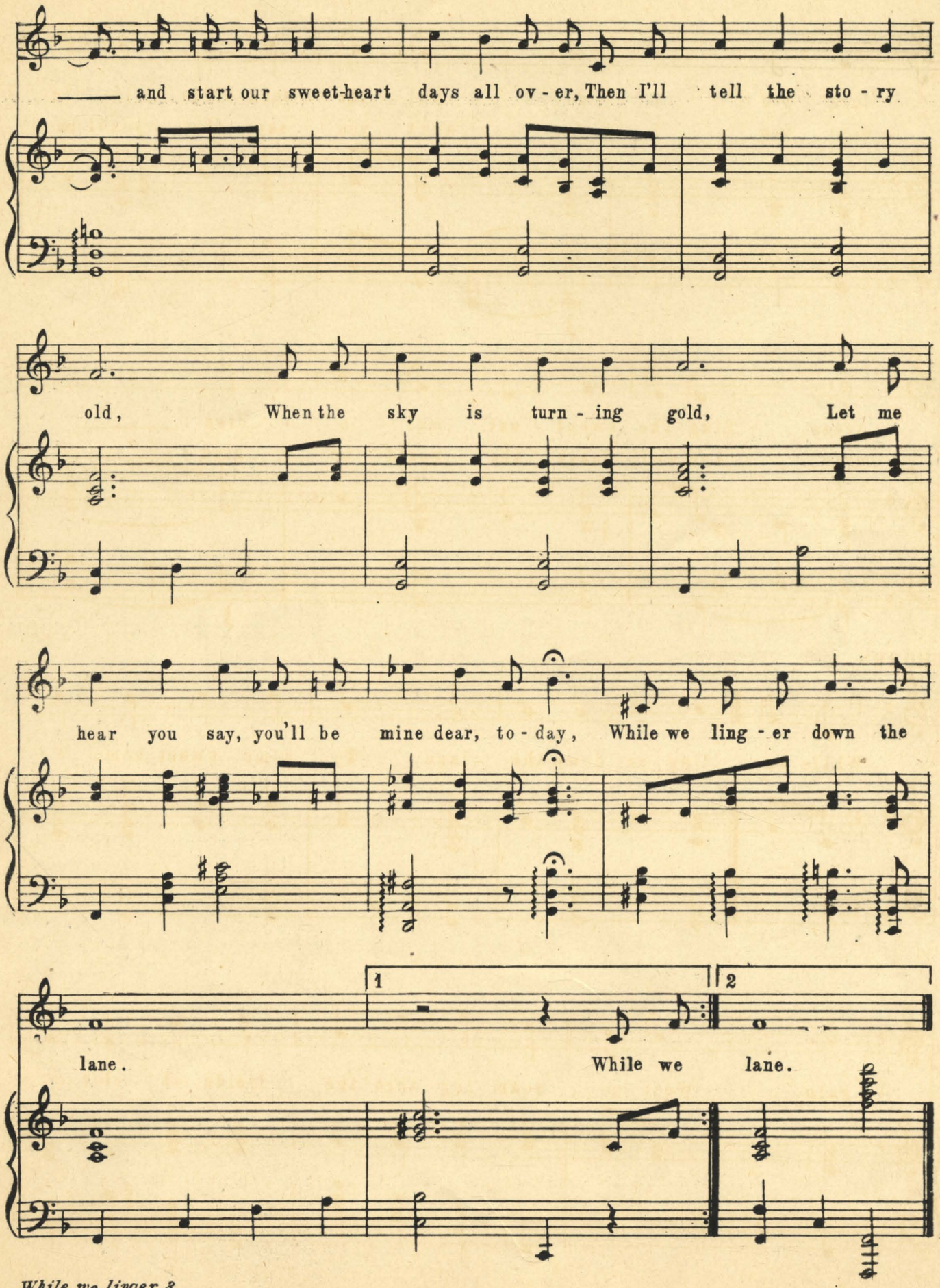

Zerse Bros., Music Print, St. Louis, Mo.

Try This On Your Piano

ARABELLA

(QUEEN OF ARABY)

Words and Music by
CARL ZERSE
Writer of "PROHIBITION BLUES"

REFRAIN

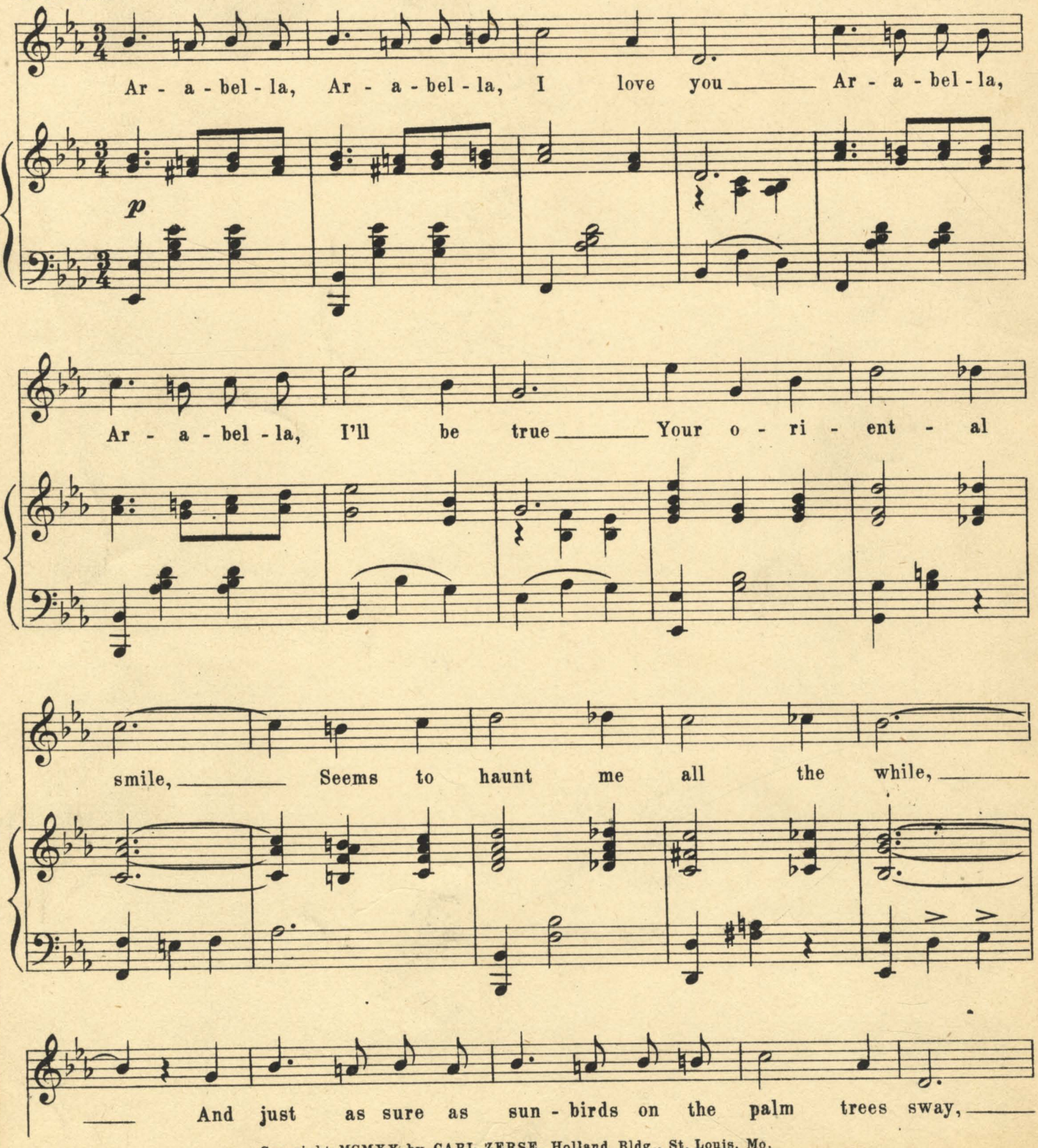

Copyright MCMXX by CARL ZERSE, Holland Bldg., St. Louis, Mo.

Get A Complete Copy Today!